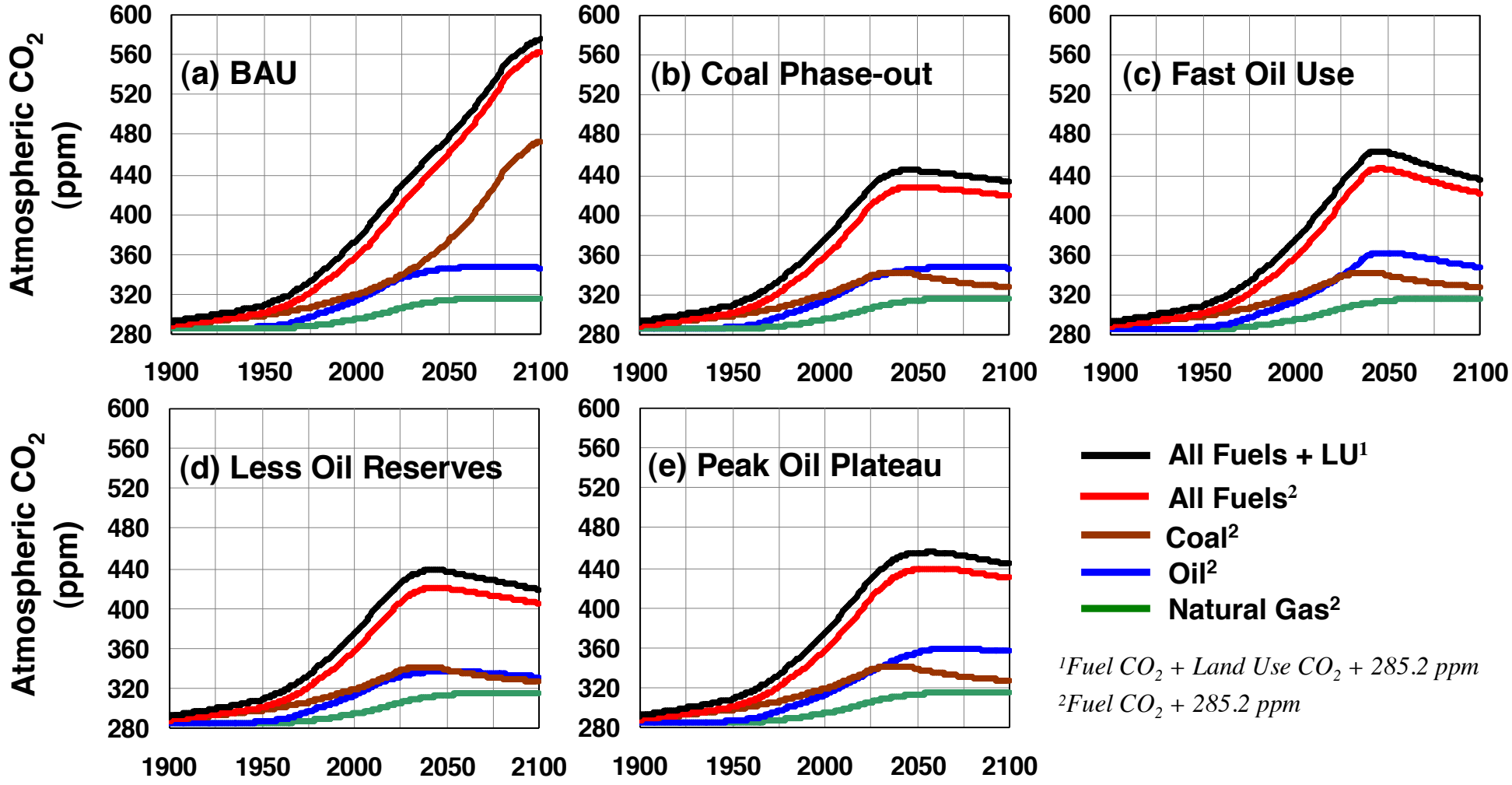
Atmospheric $CO_2$ (ppm)
600
560
520
480
440
400
360
320
280
1900
1950
2000
2050
2100
(a) BAU
(b) Coal Phase-out
(c) Fast Oil Use
(d) Less Oil Reserves
(e) Peak Oil Plateau
All Fuels + LU[1]
All Fuels[2]
Coal[2]
Oil[2]
Natural Gas[2]
[1]Fuel $CO_2$ + Land Use $CO_2$ + 285.2 ppm
[2]Fuel $CO_2$ + 285.2 ppm